±НО! олксл

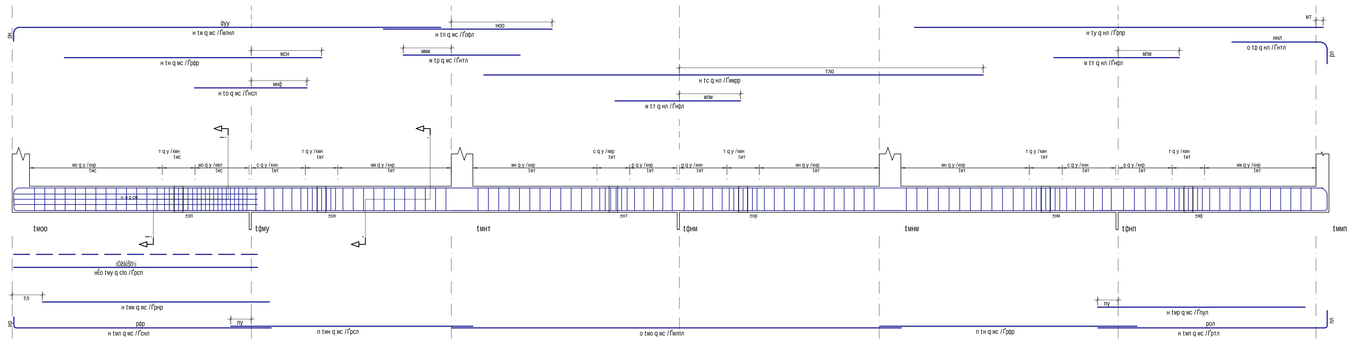

±ПП нлксл

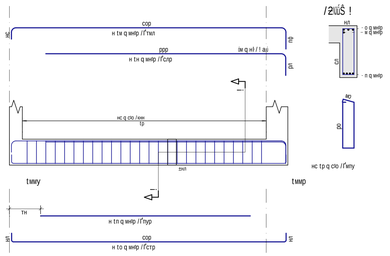

±НМ. олксл

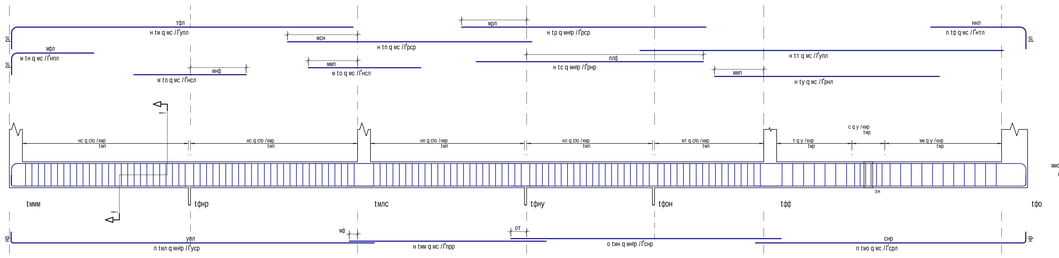

±НЛМ нлкмил

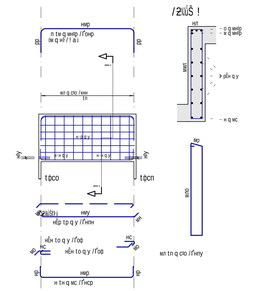

±НЛН нлкмил

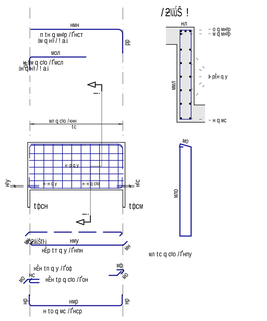

±НН. олксл

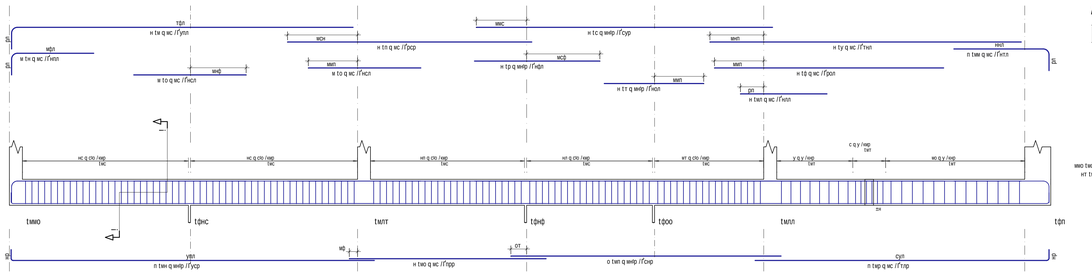

±НЛО

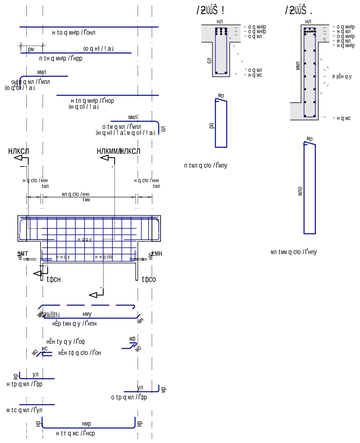

±НЛП

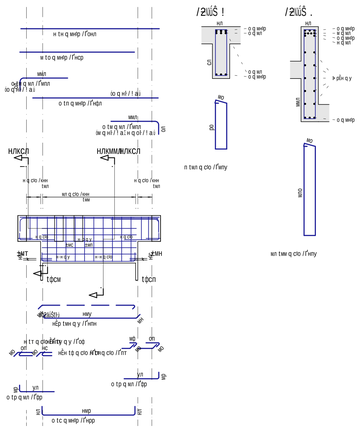

±НО. олксл

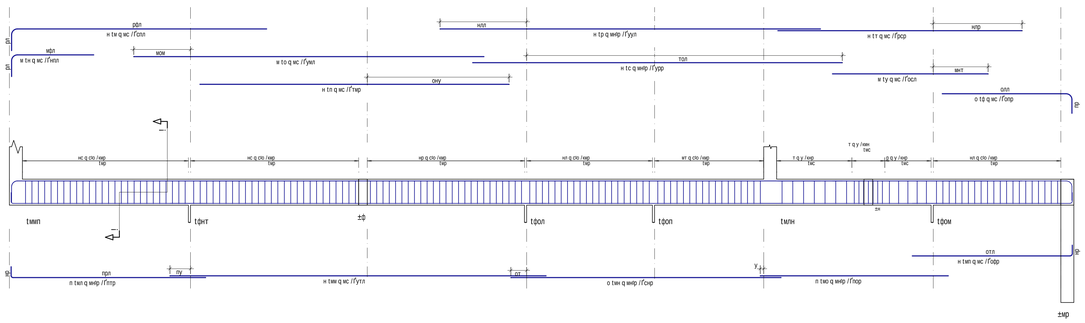

14h	th[	.;4 YY	v¦tD4	/ha twa9bth	
				¦b;4 ;Y	6h£#¦[;Y
±НМ.					
p1	w	wc	n	uplt	wcul
p1	n	wc	w	wlpt	nlpt
p1	o	wc	n	ncst	pnt
p1	n	wc	n	pcp	mwpt
p1	p	wwp	n	pcp	mwpt
p1	c	wwp	n	pnp	wlpt
p1	t	wc	n	uplt	wcul
p1	y	wc	n	pnt	wlnt
p1	0	wc	n	nt.t	wlyt
p1	wt	wwp	n	uop	olpt
p1	mw	wc	n	tpp	jwt
p1	wn	wwp	o	cnp	wutp
p1	wo	wc	n	cpt	ncnt
p1	wt	cto	mwo	wcy	wydpt
p1	wp	y	nt	wt.t	ptyt
±НН.					
p1	w	wc	n	uplt	wcul
p1	n	wc	w	wlpt	nlpt
p1	o	wc	n	ncst	pnt
p1	n	wc	n	pcp	mwpt
p1	p	wwp	n	ndpt	pyut
p1	c	wwp	n	cpp	wott
p1	t	wwp	n	npt	psct
p1	y	wc	n	twt	wlnt
p1	0	wc	n	pcpt	wlnt
p1	wt	wc	n	nlpt	pllt
p1	mw	wc	n	nt.t	wlyt
p1	wn	wwp	n	uop	olpt
p1	wo	wc	n	tpp	jwt
p1	wt	wwp	o	cnp	wutp
p1	wp	wc	n	tpp	nynt
p1	wc	cto	mwo	wcy	wydpt
p1	wt	y	nt	wt.t	ptyt
±НО!					
p1	w	wc	n	wlwt	wlnt
p1	n	wc	c	ppp	optt
p1	o	wc	n	ncst	pnt
p1	n	wc	n	odpt	tyt
p1	p	wc	w	wt.t	wtt
p1	c	wt	n	wwpp	nowt
p1	t	wt	n	ndpt	pyut
p1	y	wt	n	ppp	wydpt
p1	0	wt	o	wt.t	ywt
p1	wt	wc	n	cnt	wwpt
p1	mw	wc	n	pnp	wlpt
p1	wn	wc	n	pcpt	nwpt
p1	wo	wc	o	wlpt	owut
p1	wt	wc	n	p.t.t	mwpt
p1	wp	wc	n	pyt	bcpt
p1	wc	y	oo	wpo	cocp
p1	wt	y	wwp	wt.t	wnwpt
p1	wy	cto	c	pcpt	ooyt
±НО.					
p1	w	wc	n	cpt	wwyt
p1	n	wc	w	wlpt	nlpt
p1	o	wc	w	ywt	ywt
p1	n	wc	n	twp	wtopt
p1	p	wwp	n	yyt	wtcpt
p1	c	wwp	n	ypp	wtwt
p1	t	wc	n	pcp	wwcp
p1	y	wc	n	ocpt	ocpt
p1	0	wc	o	cnp	wtcp
p1	wt	wwp	n	ttp	wdlnt
p1	mw	wc	n	ypt	wtlnt
p1	wn	wwp	o	cnp	wutp
p1	wo	wwp	n	tpp	wtlnt
p1	wt	wc	n	opp	tpt
p1	wp	cto	wcp	wcy	nwpwt
p1	wc	y	wp	wt.t	owcpt
±ПП					
p1	w	wwp	n	twpt	wtwt
p1	n	wwp	n	cpp	wwpt
p1	o	wwp	n	ctp	wopt
p1	n	wwp	n	pyp	ptt
p1	p	cto	nc	wty	oytp
±НЛМ					
p1	w	wwp	n	cnp	wotpt
p1	n	wc	n	ncp	pot
p1	o	y	y	op	owt
p1	n	cto	wt	wty	wtypt
p1	p	y	wt	wtw	wtwt
±НЛН					
p1	w	cto	n	wcst	cwt
p1	n	wwp	n	nest	wtcy
p1	o	wc	n	ncp	pot
p1	n	y	n	op	wpc
p1	p	cto	n	ow	wwy
p1	c	cto	wt	wty	wtypt
p1	t	y	wt	wtw	wtwt
±НЛО					
p1	w	wt	c	wtpt	uplt
p1	n	wwp	n	ncp	pot
p1	o	wwp	w	cnt	cstt
p1	n	wwp	n	ncp	pttt
p1	p	wt	p	ppp	pttp
p1	c	wt	w	ylt	ylt
p1	t	wc	n	ncp	pot
p1	y	y	n	op	wpc
p1	0	cto	n	ow	wwy
p1	wt	cto	n	wty	ppw
p1	mw	cto	wt	wty	wtypt
p1	wn	y	wt	wtw	wtwt
±НЛП					
p1	w	wt	c	wtpt	uplt
p1	n	wwp	n	cnt	cstt
p1	o	wwp	w	ncp	ncp
p1	n	wwp	n	ncp	pttt
p1	p	wt	p	ppp	pttp
p1	c	wt	w	ylt	ylt
p1	t	wc	n	ncp	pot
p1	y	y	n	op	wpc
p1	0	cto	n	ow	wwy
p1	wt	cto	n	wty	ppw
p1	mw	cto	wt	wty	wtypt
p1	wn	y	wt	wtw	wtwt
±НЛП					
p1	w	wt	c	wtpt	uplt
p1	n	wwp	n	cnt	cstt
p1	o	wwp	w	ncp	ncp
p1	n	wwp	n	ncp	pttt
p1	p	wt	p	ppp	pttp
p1	c	wt	w	ylt	ylt
p1	t	wc	n	ncp	pot
p1	y	y	n	op	wpc
p1	0	cto	n	ow	wwy
p1	wt	cto	n	wty	ppw
p1	mw	cto	wt	wty	wtypt
p1	wn	y	wt	wtw	wtwt

	w9[;ah 59 14h			
14h	.;4 YY	/ha tw Y	t9(h ¦3[	
p1	cto	tpt	wpp	
p1	y	ppt	wpo	
p1	wt	ny	wt	
p1	wwp	ocn	cnp	
p1	wc	ppp	tyw	
p1	wt	pc	wcy	
t5¦¦2 ¢2¦¦¦f p1 ¦ ¦			мстп ¦3[	

bh¢!{[			
w¦ /hbC9wcw¦bChwa ¦4¦9[5¦ ¢¦ .9[¦ ¦/¦a ¦ ¢¦ .9[¦ 59 C9ww9w¦D9a¦ b¦ h.w¦ ¦b49[5¦ /ha tw¦ 5¦ ¦ ¦wa ¦5[w¦ ¦t			
w1			
w2			
ry			
rr			
rc			
rp			
rt			
ro			
rn			
rw			
rt	wpcwwwt	9ywwt¦a¦ y0¦h	5¦30h
w9±	5¦¢¦	¦ ¦{ ¦ ¦ b¢h	¦ ¦ ¢¦hw

twhtwt¦9¢¦wt¦h t	¦ [¦
w9[t h b [#±9[¦ ¦ 5¦5¦3¦2 R5 ±¦k¦¦2¦y¦5¦5¦2¦¦¦ ¦b2¦y¦h¦¦5¦¦ ¦5¦¦¦5¦¦¦ twhtw¦9¢¦h 9y5¦ /¦¦D¦ t /w9¦ ¦ ¦twhpcwpcwpcy	

| ±DC 9bD9b ¦ ¦wL ¦ | /bpcwpcy R¦5¦3¦2¦¦¦¦y¦5¦y¦¦¦¦