±НН (плт{ровйгі2і) нлктр

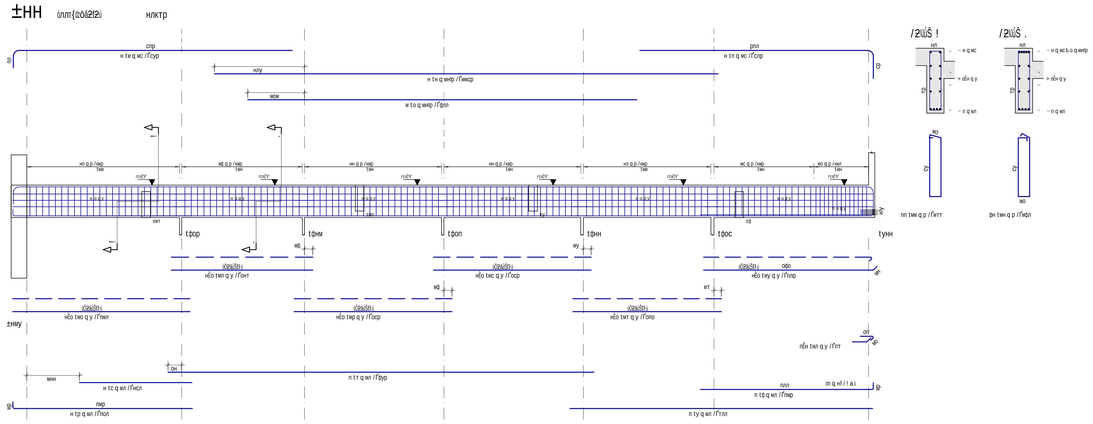

±НП (плт{ровйгі2і) нлксл

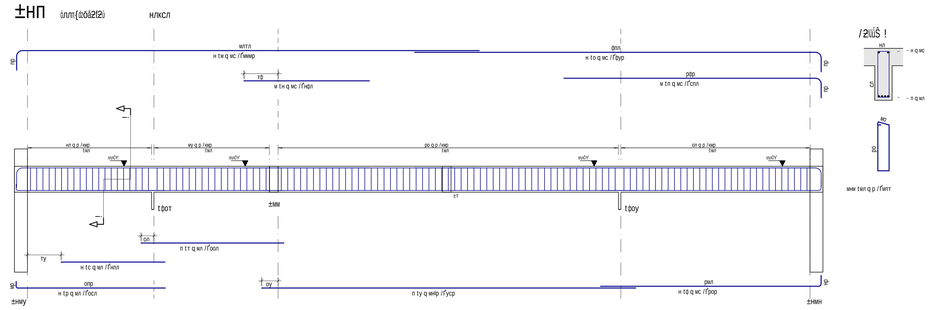

±НО (плт{ровйгі2і) нлкфл

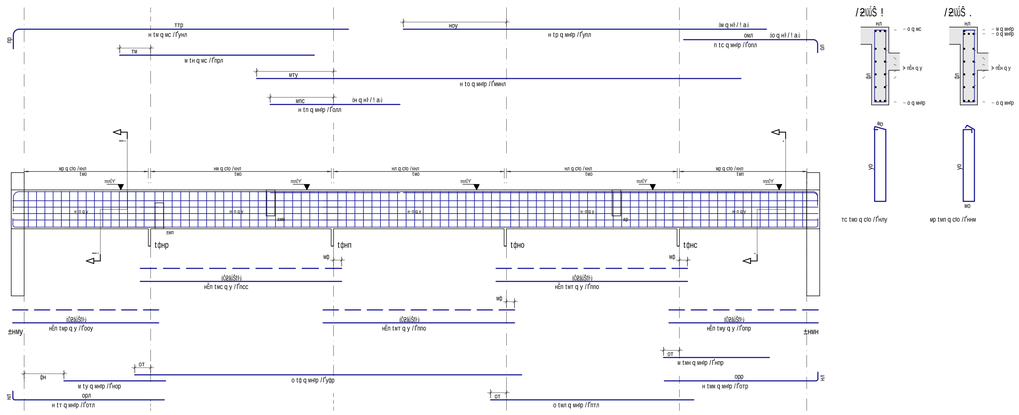

±Нр (плт{ровйгі2і) нлксл

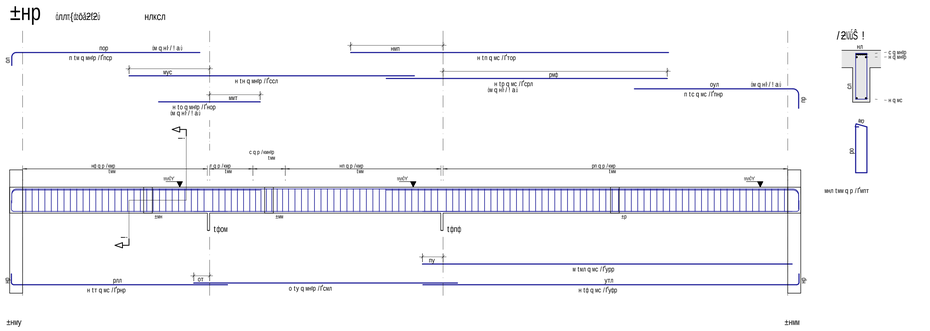

±НС (плт{ровйгі2і) нлксл

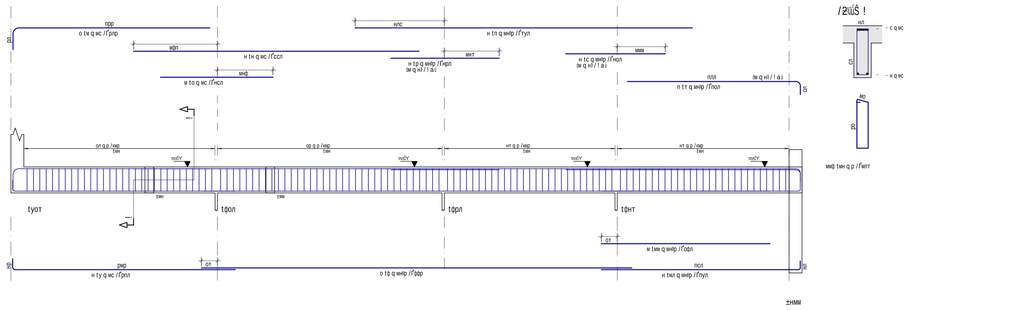

±НТ (плт{ровйгі2і) нлксл

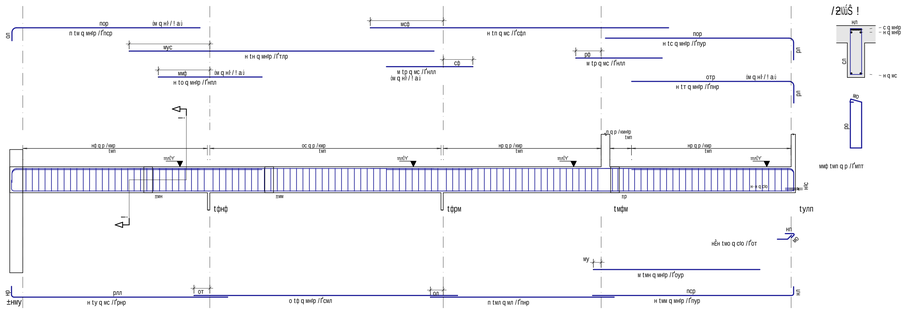

±ОЛ (плт{ровйгі2і) нлксл

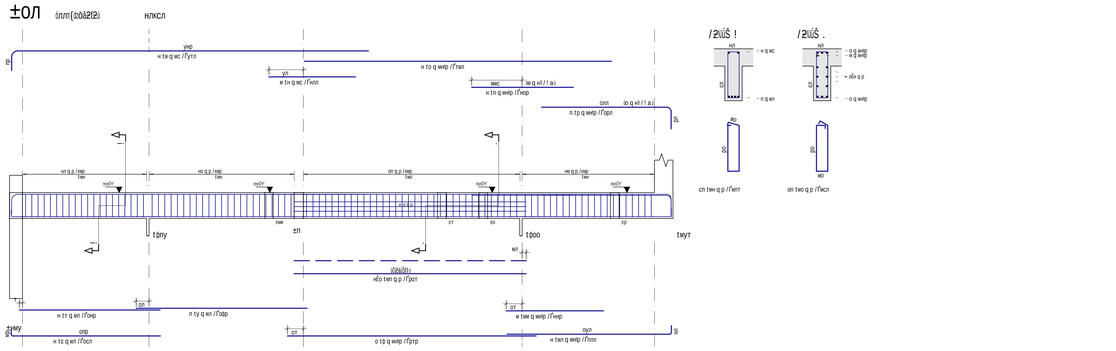

±Ну (плт{ровйгі2і) нрксл

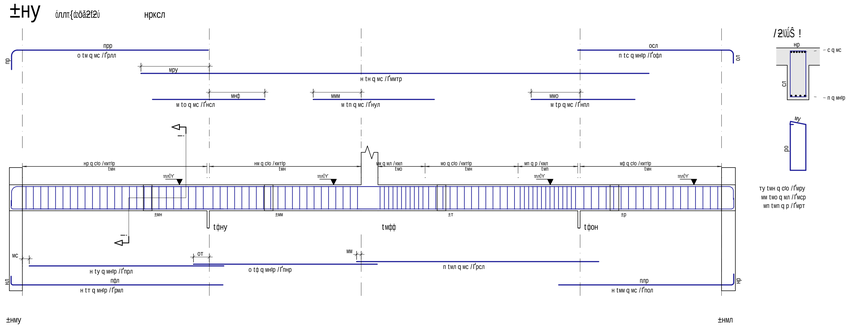

14h	th[	.;¢ YY	v¦!b¢	/ha tw,a9bth	
				!b¢ ¢ ¢h¢!¦ ¢y	¢y
±НН					
p!1	w	wc	x	cyp	mp!n
p!1	x	wwp	w	wscp	nopn
p!1	o	wwp	w	¢n!n	¢n!n
p!1	n	wc	x	c!rp	mwn
p!1	p	wt	x	pcn	ycn
p!1	c	wt	x	ncn	¢wn
p!1	t	wt	n	¢yp	¢¢n
p!1	y	wt	n	t!¢n	nyn
p!1	0	wt	n	twp	wcn
p!1	wt	y	y	t!t	¢¢c
c!1	ww	p	n!	wtt	t!yy
c!1	wx	p	¢x	wp¢n	wtnyn
c!1	wo	y	c	twn	wncn
p!1	wn	y	c	¢wt	wp¢n
p!1	wp	y	c	¢cp	wwp¢n
p!1	wc	y	c	¢cp	wwp¢n
p!1	wt	y	c	¢¢o	w!¢y
p!1	wy	y	c	¢¢p	wncn
±НО					
p!1	w	wc	x	¢n!n	mc!n
p!1	x	wc	w	p¢n	p¢n
p!1	o	wwp	x	wwn	wwn
p!1	n	wwp	x	¢n!n	c¢n
p!1	p	wwp	w	¢n!n	mc¢n
p!1	c	wwp	n	¢n!n	wcn
p!1	t	wwp	x	c!¢n	t!n
p!1	y	wwp	x	wp	wcp
p!1	0	wwp	o	y¢p	wcyp
p!1	wt	wwp	o	n!¢n	wtwn
p!1	ww	wwp	x	c!¢p	tp¢n
p!1	wx	wwp	x	¢¢p	wp¢n
p!1	wo	wwp	x	¢¢p	wp¢n
p!1	wn	wwp	x	¢¢p	wp¢n
p!1	wp	y	y	¢¢y	wtn!n
p!1	wc	y	y	pcc	¢¢wy
p!1	wt	y	wc	pno	t!yy
p!1	wy	y	y	¢¢p	wtcn
±Нп					
p!1	w	wc	x	wwp	wwp!n
p!1	x	wc	w	wp	wp
p!1	o	wc	x	¢yp	wp!n
p!1	n	wc	w	c!n	c!n
p!1	p	wt	x	¢c!n	t!wn
p!1	c	wt	x	wn	¢y!n
p!1	t	wt	n	¢¢n	wcwn
p!1	y	wwp	n	ycp	¢¢cn
p!1	0	wc	x	¢¢p	wt!n
c!1	wt	p	ww	wtt	wttyt
±Нр					
p!1	w	wwp	n	pcp	wycn
p!1	x	wwp	x	¢c!n	wcwn
p!1	o	wwp	x	wcp	p!n
p!1	n	wc	x	wp	wt!n
p!1	p	wc	x	c¢n	wc!n
p!1	c	wc	n	twp	w!n
p!1	t	wc	x	wp	wcpn
p!1	y	wwp	n	pcn	wt!n
p!1	0	wc	x	¢wp	wycn
p!1	wt	wwp	x	¢¢p	wt¢n
p!1	ww	wwp	x	¢¢p	¢¢n
c!1	wx	p	wwp	wtt	wttpo
±НС					
p!1	w	wc	o	¢¢p	wpwp
p!1	x	wc	x	c¢n	wwn
p!1	o	wc	w	wcn	wcn
p!1	n	wwp	x	t¢n	wycn
p!1	p	wwp	x	wp	p¢n
p!1	c	wwp	x	wp	pcn
p!1	t	wwp	n	wcn	wt!n
p!1	y	wc	x	pwp	wt¢n
p!1	0	wwp	o	¢wp	wycn
p!1	wt	wwp	x	t¢n	¢¢n
p!1	ww	wwp	x	¢¢p	¢¢n
p!1	wx	wwp	x	¢¢p	¢¢n
c!1	wx	p	wwp	wtt	wttpo
±НТ					
p!1	w	wwp	n	pcp	wycn
p!1	x	wwp	x	wwn	wwn
p!1	o	wwp	x	wp	wp
p!1	n	wc	x	c¢n	wt¢n
p!1	p	wc	x	wcn	wycn
p!1	c	wwp	x	wp	p¢n
p!1	t	wc	x	wcn	wt¢n
p!1	y	wc	n	pcp	wycn
p!1	0	wwp	o	¢wp	wycn
p!1	wt	wc	x	¢¢p	wt¢n
p!1	ww	wwp	x	¢¢p	¢¢n
p!1	wx	wwp	x	¢¢p	¢¢n
c!1	wx	p	wwp	wtt	wttpo
±Ну					
p!1	w	wc	o	¢¢p	wp¢n
p!1	x	wc	x	wtcp	wcpn
p!1	o	wc	w	wcn	wcn
p!1	n	wc	w	wyp	wyn
p!1	p	wc	w	wwn	wwn
p!1	c	wwp	n	c¢p	wpcn
p!1	t	wwp	x	pwp	wtwn
p!1	y	wwp	x	¢pp	¢¢n
p!1	0	wwp	o	twp	wtcp
p!1	wt	wc	n	pcn	wwn
p!1	ww	wc	x	wcp	wycn
p!1	wx	cyo	ty	wpy	wwwn
p!1	wo	wt	ww	wcp	wywp
c!1	wn	p	wp	wpt	wwpo
±Ол					
p!1	w	wc	x	y¢n	wt¢n
p!1	x	wc	w	wwn	wwn
p!1	o	wwp	x	twn	wtwn
p!1	n	wwp	x	wcp	¢¢n
p!1	p	wc	x	wyp	wycn
p!1	c	wwp	n	c¢n	wpcn
p!1	t	wwp	x	pwp	wtwn
p!1	y	wwp	x	¢pp	¢¢n
p!1	0	wwp	o	twp	wtcp
p!1	wt	wc	n	pcn	wwn
p!1	ww	wc	x	pcp	wycn
p!1	wx	cyo	ty	wpy	wwwn
p!1	wo	wt	ww	wcp	wywp
c!1	wn	p	wp	wpt	wwpo

w9[;ah 59 !4h			
!4h	.;¢ YY	/ha tw	t9[h !¢
c!1	p	wwp	wtp
p!1	cyo	cwc	tt
p!1	y	wpp	wwy
p!1	wt	wyy	wwc
p!1	wwp	pwn	pno
p!1	wc	cpt	pcn
t5i32 ¢2ii¢	c!n ¢		wtp ¦ ¢
t5i32 ¢2ii¢	p!n ¢		wcty ¦ ¢

bh¢!¦¢			
wc /hbc9hwx bc9hwa !419[5! ¢!. 9[! !/;a ! ¢!. 9[! 59 c9ww9w!D9ai b! h..w! !b¢9[5! /ha tw! 5![!wa!5[;w!¦¢			
w1			
w0			
w!			
w!			
wc			
w0			
w!			
w0			
w!			
w!			
w1	wpcwwn	9Y¢ai¢ ¢y0i¢h	5i9¢h
w9±	5!¢!	!¦¢¦ b¢h	!¦4hw

twh!w¢94hwch ! !¦!

w9[thb{#¢9[! 5i5i32 R5 ±!¢i5y5i5i32¢ ¢¢2y¢h¢i¢5¢ ¢5¢ii5i¢i¢
twh!i9¢h 9y5i /¢i5¢! /w9! !twwpo¢n¢pn¢y

±DC 9bD9b ! !w.!

¢¢¢