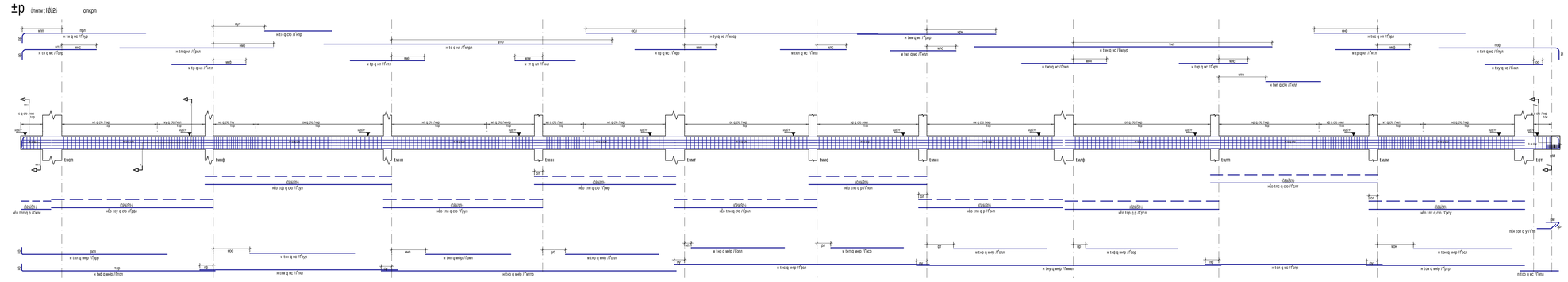

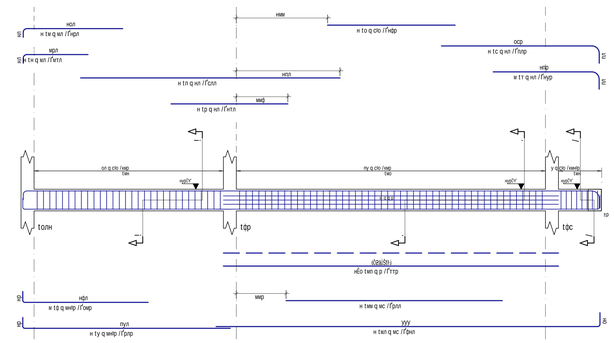

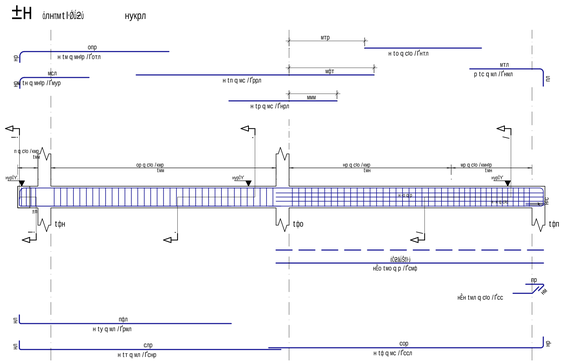

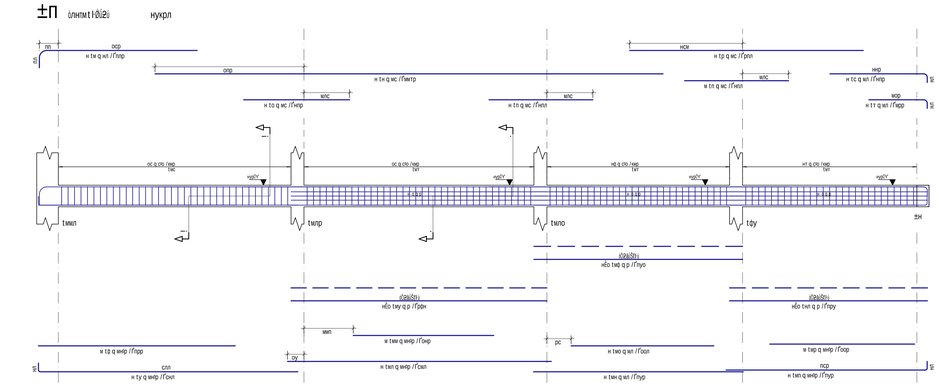

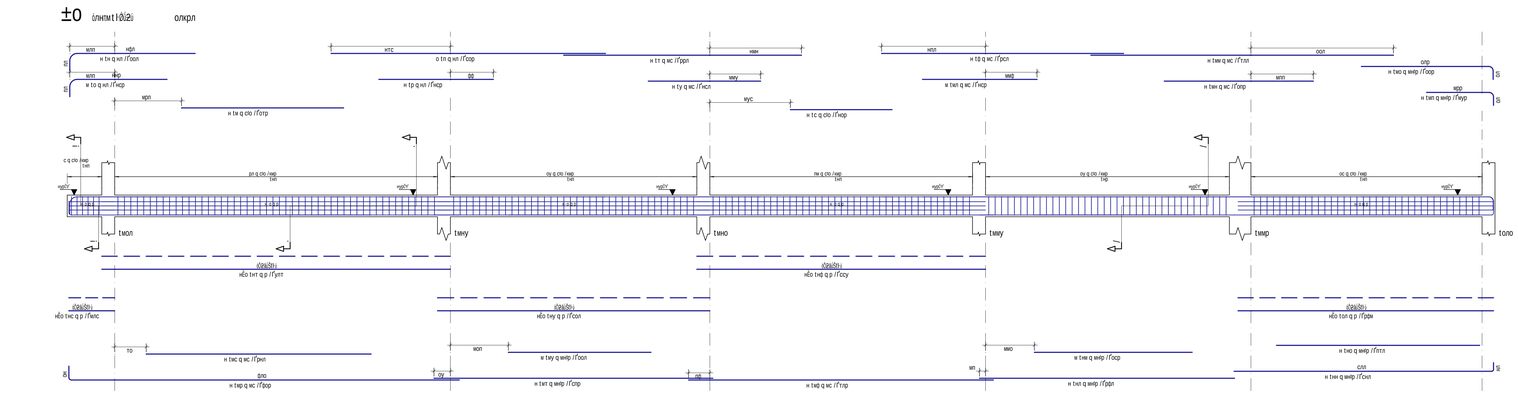

14h	th[	.¢ YY	v¦ t0¢	/ha tw.a 9bth	
				¦bd 0Y	6h£t[0Y
±M					
p1	w	w1	x	npn	pzn
p1	x	w1	x	wn	ozo
p1	o	c10	x	npp	ppn
p1	n	n1	x	czn	mvn
p1	c	n1	x	nn	pzo
p1	t	n1	x	nyp	nyp
p1	y	wwp	x	pnp	wnn
p1	0	wwp	x	owp	owp
p1	w1	wc	x	pvn	wyn
p1	ww	wc	x	pzn	wzn
p1	wx	c10	oy	wny	pcwn
p1	wo	c10	oy	wtw	ynny
c1	w1	p	c	t1p	ncpn
±H					
p1	w	wwp	x	ozn	tzn
p1	x	wwp	x	wyp	wyp
p1	o	c10	x	wn	pzo
p1	n	wc	x	ppn	mvn
p1	p	wc	x	npn	pzo
p1	c	w1	p	nwn	wnpn
p1	t	w1	x	cwp	wwpn
p1	y	w1	x	pwn	wnvn
p1	0	wc	x	ccn	wzwn
p1	w1	c10	n	cc	ncn
p1	ww	c10	op	wnn	pcwc
p1	wx	c10	nn	wcp	ccznn
c1	wo	p	c	cwp	cznwn
±O					
p1	w	c10	x	ozp	tzpn
p1	x	w1	x	ozo	ozzn
p1	o	n1	w	ncp	
p1	n	n1	o	czp	wzzp
p1	p	n1	o	ncp	pzo
p1	c	c10	x	ncp	nznn
p1	t	wc	x	ppn	mvzn
p1	y	wc	x	ncn	pnn
p1	0	wc	w	ncp	mwzn
p1	ww	wc	x	tzn	wzzn
p1	wx	wc	x	ozp	cpzn
p1	wo	wwp	x	ozp	czzn
p1	w1	wwp	x	wyp	ozzn
p1	wp	wc	x	ozp	wyzn
p1	wc	wc	x	pwn	wznn
p1	wt	wwp	x	czp	wwpn
p1	wy	wwp	x	ozo	ozzn
p1	wz	wc	x	tzp	wzwn
p1	nn	wwp	x	ppn	wwyn
p1	nw	wwp	x	cwn	wznn
p1	nx	wwp	x	pzz	pzwn
p1	no	c10	oy	wny	pcwn
c1	nc	p	c	wnc	czc
c1	nt	p	c	yzz	pynn
c1	ny	p	c	czz	ozynn
c1	nz	p	c	ccy	pzyy
c1	on	p	c	pzw	ozzc
±P					
p1	w	wc	x	pyp	pzn
p1	x	wc	x	wzp	wzpn
p1	o	c10	x	wzp	wzzn
p1	n	n1	x	pzn	wwzn
p1	p	n1	o	wzn	wwzn
p1	c	n1	x	wzpn	wwzn
p1	t	n1	w	wwn	wwzn
p1	y	wc	x	wzcp	wwzn
p1	0	wc	x	wzp	pzzn
p1	w1	wc	x	wzn	pyzn
p1	ww	wc	x	pzp	wzzn
p1	wx	wc	x	wzzp	wwzn
p1	wo	wc	x	cwn	cwzn
p1	wt	c10	x	wzn	pzzn
p1	wp	wc	x	wzn	pzzn
p1	wc	n1	x	pzn	wwzn
p1	wt	wc	x	pyn	pczn
p1	wy	wc	x	wwn	pwzn
p1	wz	wwp	x	tzn	wnzn
p1	nn	wwp	w	zzp	zzp
p1	nw	wc	x	twn	wnzn
p1	nx	wc	w	czyp	czyp
p1	no	wwp	x	wzzp	wwzn
p1	n1	wwp	x	cwn	cwzn
p1	np	wwp	o	czzn	wzwn
p1	nc	wwp	x	pzzn	wycn
p1	nt	wwp	w	wcp	wcp
p1	ny	wwp	x	wwwn	wwwn
p1	nz	wwp	w	ccp	ccp
p1	o1	wc	x	czp	wwzn
p1	on	wwp	x	pzzp	wwzn
p1	oo	wc	w	czzn	ozzn
p1	oc	wc	x	wzzn	pczn
p1	on	y	y	tzn	pzw
p1	op	c10	0YY	wzw	czzcc
p1	oc	c10	p	wny	tzzn
c1	ot	p	c	wzc	ccc
p1	oy	c10	c	pzn	opnn
p1	op	c10	c	cyzn	pnyn
p1	on	c10	c	pyzn	onyzn
p1	nw	c10	c	pwp	ozzpn
p1	nx	c10	c	pwn	owwn
c1	no	p	c	pzn	wpyn
c1	nn	p	c	pwn	owmn
c1	np	p	c	pzn	oozn
p1	nc	c10	c	czzc	oczw
c1	nt	c10	c	pcy	onny

w9[¦ a h 59 ¦ 4h			
¦4h	.¢ YY	/ha tw Y	t9(h ¦3[
c1	p	nnw	cy
p1	c10	wzzo	nvn
p1	y	c	n
p1	w1	cc	nw
p1	wwp	wzp	wzp
p1	wc	ozzn	pzc
p1	nt	wwn	ozp
t5¦¦2 ¢2¦¦¦t	c1 ¦ r	cy ¦3[	
t5¦¦2 ¢2¦¦¦t	p1 ¦ r	wzpn ¦3[	

bh¢¦{¦

w¦ /hbC9wcw¦bCh w a ¦419[5¦ ¢1 .9[¦ ¦ /¦.a ¦ ¢1 .9[¦ 59 C9ww9w¦D9a¦ b¦ h..w¦
¦bd49[5¦ /ha tw¦ 5¦ [¦w a ¦5¦ w¦ ¦t

w1		
zp		
zy		
zt		
zc		
zp		
zn		
zo		
zn		
zw		
zn	wpcwnwn	9y9a/ a/ a/ y0¢/ ¦ b
w9±	5¦ ¢1	¦ ¦ {¦ ¦ b¢h

t w h t w c 9¢# w c h t ¦ ¦ [¦	
w9[¦ t h b [# ¢ 9 [¦ ¦ 5¦ ¢3 2 ¢5 ¢ ¦ ¦ a ¦ ¦ a ¦ ¦ a y