±tH óÕ2Y LJN2ûŜyăń2ú

ónonxtłðÛż olxcpp

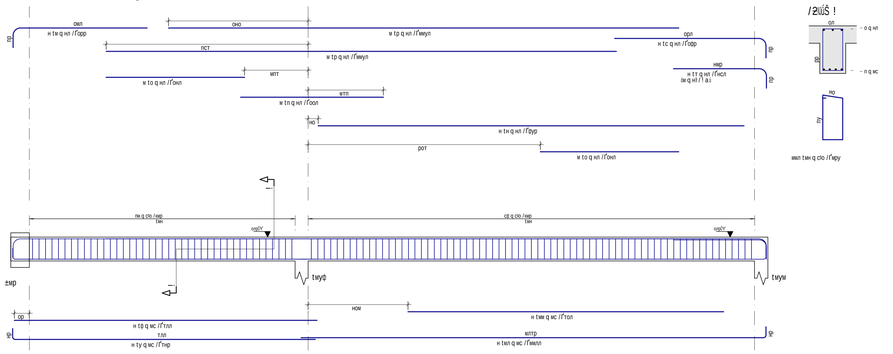

h . {ŕ! 2tKłN ŘŜáŜyK2 ŘŜ Ôłŕôż ä LJN2ûŜyŘłŘżä

/2ùŜ !

±to óÕ2Y LJN2ûŜyăń2ú

ónonxtłðÛż olxcyl

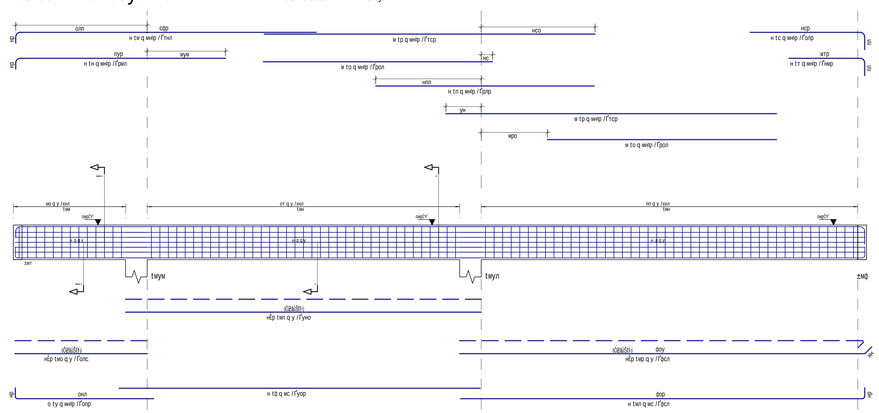

h . {ŕ! 2tKłN ŘŜáŜyK2 ŘŜ Ôłŕôż ä LJN2ûŜyŘłŘżä

/2ùŜ !

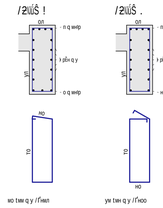

/2ùŜ .

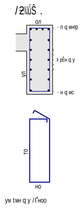

!4h	th[	..ţ€ YY	V¦!b€	/h a tw.a9b€h ¦ţx€ ÔY	€h€t![ÔY
±tHłÛżY LJłżÛŜyĂń2ú					
p±!	w	łx!	H	opp	tw!
p±!	H	łx!	H	łÛżp	wţh!
p±!	o	łx!	H	ow!	ots
p±!	n	łx!	w	oon	oon
p±!	p	łx!	H	włuyn	łxoţ
p±!	c	łx!	H	opp	tţn
p±!	t	łx!	H	wţł	pwt
p±!	y	wc	H	twp	wtpn
p±!	ϕ	wc	H	t:!n	wtoţn
p±!	łx!	wc	H	włx!n	łxu!n
p±!	łw	wc	H	tţn	wtoţ
p±!	łH	ołO	łłx!	łłpy	łłtoyn
/!łÔż /H					
±to łÛżY LJłżÛŜyĂń2ú					
p±!	w	łwłÔ	H	tłx!	wtłn
p±!	H	łwłÔ	H	pwt	włx!
p±!	o	łwłÔ	H	pon	włxn
p±!	n	łwłÔ	H	pop	włwn
p±!	p	łwłÔ	H	tţp	wpon
p±!	c	łwłÔ	H	oţp	owt
p±!	t	łwłÔ	H	łwp	łxon
p±!	y	łwłÔ	o	oţp	włopp
p±!	ϕ	wc	H	ypp	wţtn
p±!	łx!	wc	H	ϕon	wϕłx!
p±!	łw	y	łłO	łwł!	włłon
p±!	łH	y	yw	łłoo	łłyyłO
p±!	łłO	y	łłł	oţłc	oţłcn
p±!	łłł	y	łłł	ywo	ywon
p±!	łłp	y	łłł	ϕon	ϕołn
9[9±!4łh±±tłoi					

w9[¦ a h 59 !4h			
!4h YY	..ţ€	/h a tw Y	t9{h ¦ţ!
p±!	oło	wţn	łłO
p±!	y	łwp	łłoy
p±!	łwp	yw	ły
p±!	wc	łłw	łłpp
p±!	łłł	łłO	łływ
t5ţ2 €2ţ!H	p±! ŕ		ołłp ¦ţ!

9[9±!4łh±±tłwi

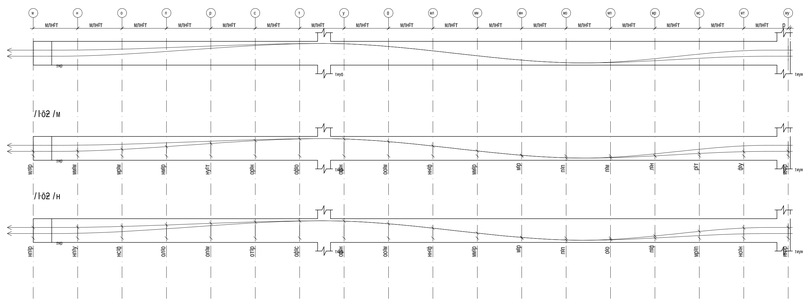

v¦!b€:5!59:59 / ! . h[. !:b ! ! { 9 ! b/ hw!D9b[! x w ±D!							
/! . !\	v¦!b€:5!59 !!w ±D!	/!w€h ¦!¦!¦	/h a !w.a9b€h ¦!¦ ¦ ! . !\		¦!w! ! 59 b€h€ ¦!¦	¦!¦w€h ¦!¦ ! . !\ ¦!¦	¦!¦€h ¦!¦ ! . !\ ¦!¦
łx!	w	o ¦ ¦ w€h ¦!¦ w€h ¦ ¦	!	włłp	ϕϕ!	wł!	łłϕ!
łx!	w	o ¦ ¦ w€h ¦!¦ w€h ¦ ¦	!	włłp	ϕϕ!	łwp	łłϕ!

| /!¦!¦ ¦!¦ ! ¦ ! ¦ !