±tφ óÕ2Y LJN2ŕŠyañ2ú

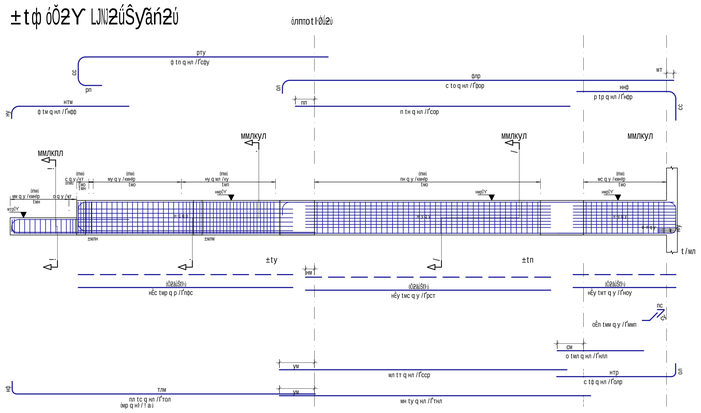

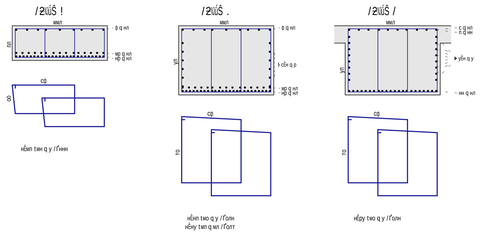

h . {ní 2ŕfK l N RŠáŠyK2 ŘŠ Ôł·ôžä LJN2ŕŠyŘíŘ2ä

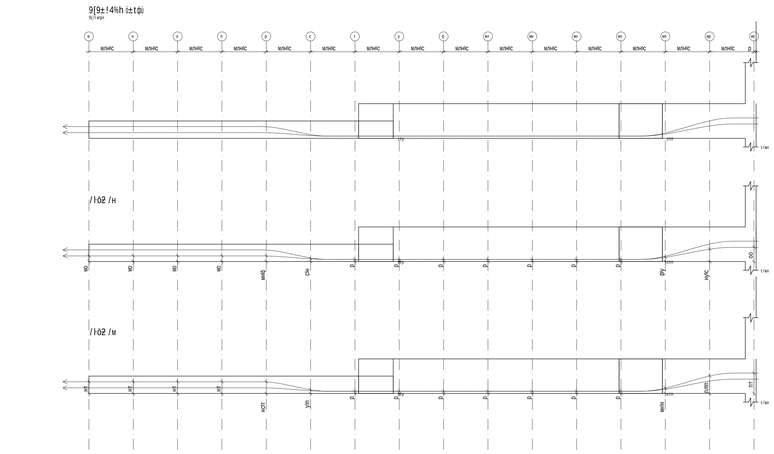

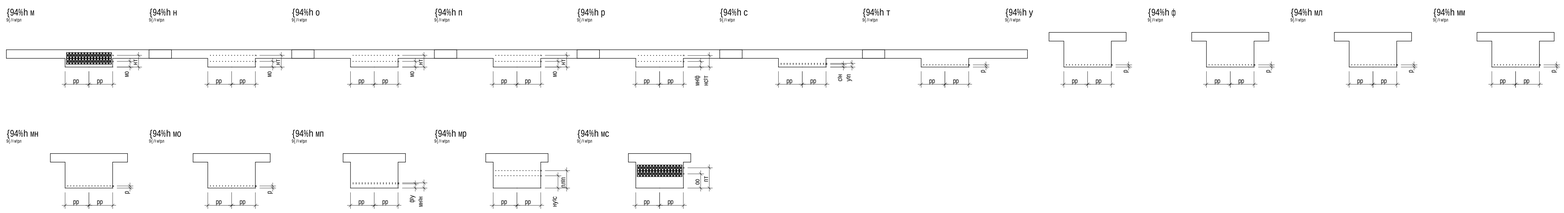

±tφ óÕ2Y LJN2ŕŠyñń2ú											
	ρπ1	w	ní1	φ	ηφφ	ηcφw					
	ρπ1	w	ní1	n	cφρ	νφηπ					
	ρπ1	o	ní1	c	φφρ	ρcwπ					
	ρπ1	n	ní1	φ	cφy	cνyν					
	ρπ1	p	ní1	p	ηφφ	wπτp					
	ρπ1	c	ní1	nπ	τηπ	ηφνtπ					
	ρπ1	τ	ní1	wπ	ccp	ccpπ					
	ρπ1	y	ní1	wη	τνπ	ycππ					
	ρπ1	φ	ní1	c	cνp	νycπ					
	ρπ1	wπ	ní1	o	ηππ	cππ					
	ρπ1	wη	y	wη	wwπ	wνcy					
	ρπ1	wη	y	νy	ηηη	cνwc					
	ρπ1	wφ	y	wcπ	cνη	πφνy					
	ρπ1	wπ	wπ	pc	oπτ	πτwφη					
	cπ1	wφ	p	wη	ηφc	pφρη					
	ρπ1	wc	y	wc	pcτ	ρντη					
	ρπ1	wτ	y	wc	ηνy	oyτy					
/ l ì ó2 / w											

w9{ ! a h 59 !4h			
!4h	.¢ YY	/ h a tw Y	!9{h !¢
cπ1	p	cπ	φ
ρπ1	y	τππ	πτc
ρπ1	wπ	wτη	wηc
ρπ1	wπ	cpp	wcwc
t5ŠŽ ŕ2Šŕŕŕŕ	cπ1	r	φ !¢
t5ŠŽ ŕ2Šŕŕŕŕ	ρπ1	r	wφy !¢

v ¦ !b4	v ¦ !b5						
! ¦ . !¢	v ¦ !b4 5 ! 59 !¢	/ h a tw a 9 b d t h			0 ! w ! . ! ¦ ! ¦ ! ¢	0 ! w ! . ! ¦ ! ¦ ! ¢	0 ! w ! . ! ¦ ! ¦ ! ¢
	! ¦ b ¦ !	! ¦ . !b	! ¦ . !b	0 ! w ! . ! ¦ ! ¦ ! ¢	0 ! w ! . ! ¦ ! ¦ ! ¢	0 ! w ! . ! ¦ ! ¦ ! ¢
ní	w	wcπw	ηφφw	ηφφw	ηφφw	ηφφw
ní	w	wcπw	ηφφw	ηφφw	ηφφw	ηφφw

! ¦ ! ¦ ! ¦